PIANO TERRA

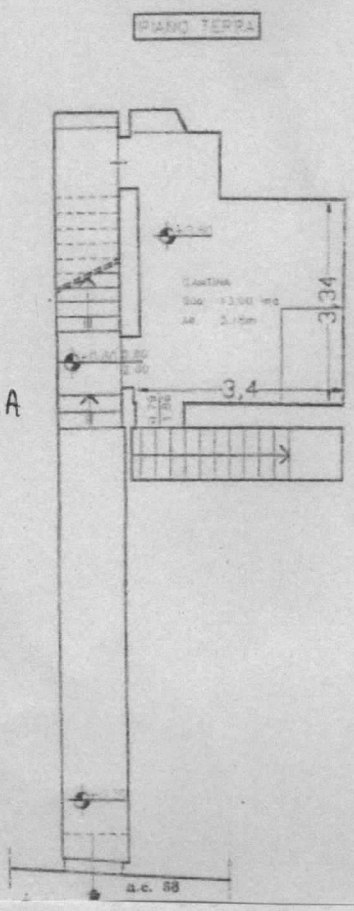

PIANO TERRA

PIANO SOTTO TETTO

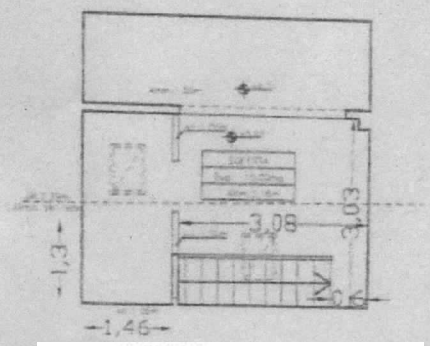

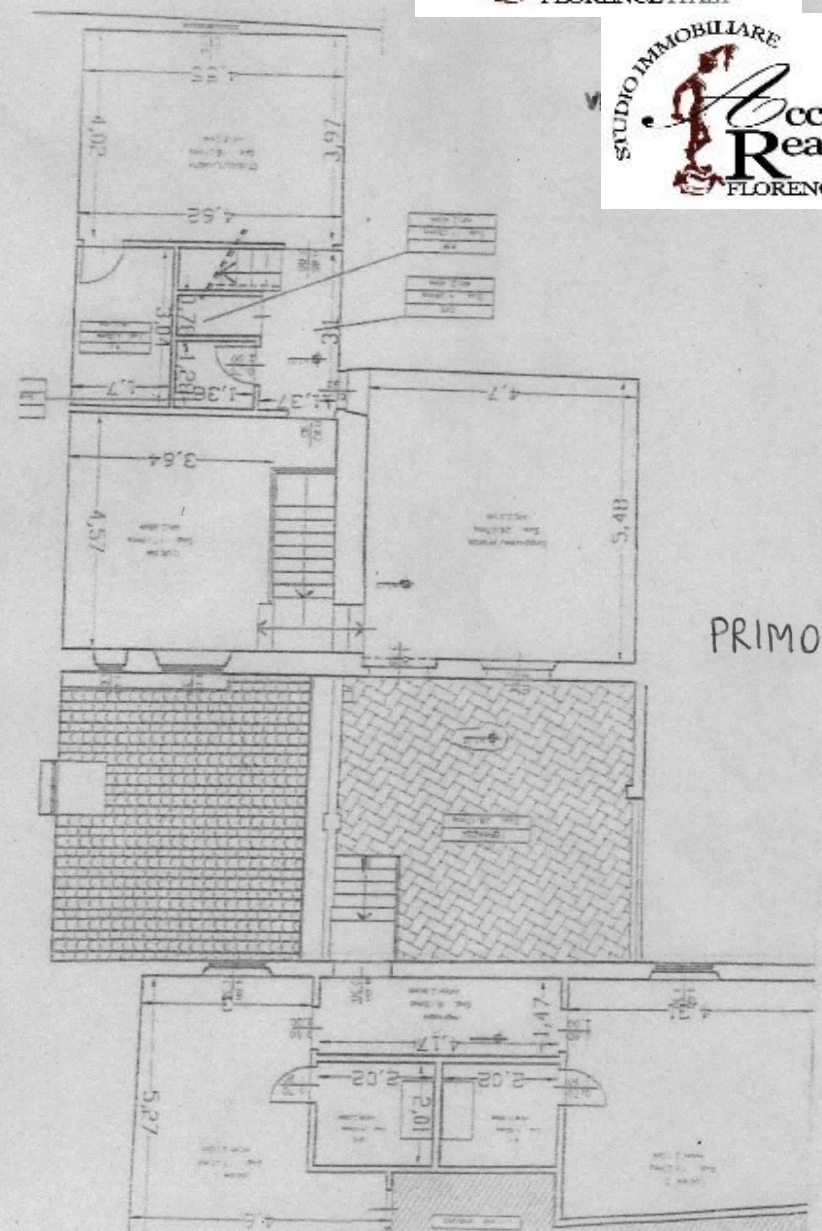

PRIMO PIANO